GAI-TRONICS® CORPORATION
A HUBBELL COMPANY

Model 670-001
Explosion-proof Speaker Station

General Information

This data sheet applies to the Model 670-001 Explosion-proof Speaker Station, which provides safe and clear communications in hazardous areas, even in high-noise situations. This model is NRTL certified for use in the US and Canada for the following areas: Class I, Div. 1, Groups C and D; Class II, Div. 1, Groups E, F, and G; and Class III, Div. 1.

The Model 670-001 station enclosure is fabricated from cast aluminum and is suitable for indoor use. If the station is to be mounted outdoors, it should be housed in a GAI-Tronics Model 10444-003 Weatherproof Non-metallic Enclosure. This enclosure is rated NEMA 4X, and can be purchased separately.

Specifications

Power input ..... 90-140 V ac; 120 V ac nominal, 50-60 Hz; 0.5A maximum
Dimensions ..... 13.1 H × 7.9 W × 5.6 D inches (332 × 200 × 143 mm)
Temperature range ..... -22 °F to +158 °F (-30 °C to +70 °C)
Shipping weight ..... 27 lbs. (12.2 kg)

Speaker Amplifier

Output ..... @ 120 V ac: 12 watt minimum into 8- or 16-ohm load
Voltage gain ..... 20 dB minimum, adjustable
Frequency response ..... 250 - 4,000 Hz., +0/-3 dB ref @ 1 kHz
Distortion ..... 1% maximum THD @ 1 kHz/12 watt
Input impedance ..... 50,000 ohm, minimum @ 1 kHz
Controls ..... Speaker volume

Enclosure

Material/finish ..... No. 359.2 aluminum alloy
Mounting ..... Wall or column, four 3/8-inch slotted mounting feet
Connections ..... Internal screw-type barrier terminal blocks
Conduit entries ..... Standard top: ¾-inch NPT
Standard bottom: 1.5-inches NPT
Optional bottom: 2-inch NPT

Approvals

NRTL certified for use in US and Canada for the following locations: ..... Class I, Div. 1, Groups C, D
Class II, Div. 1, Groups E, F, G
Class III, Div. 1

GAI-Tronics P.O. Box 1060, Reading, PA 19607-1060 USA
610-777-1374 ■ 800-492-1212 ■ Fax: 610-775-6540
VISIT WWW.GAI-TRONICS.COM FOR PRODUCT LITERATURE AND MANUALS

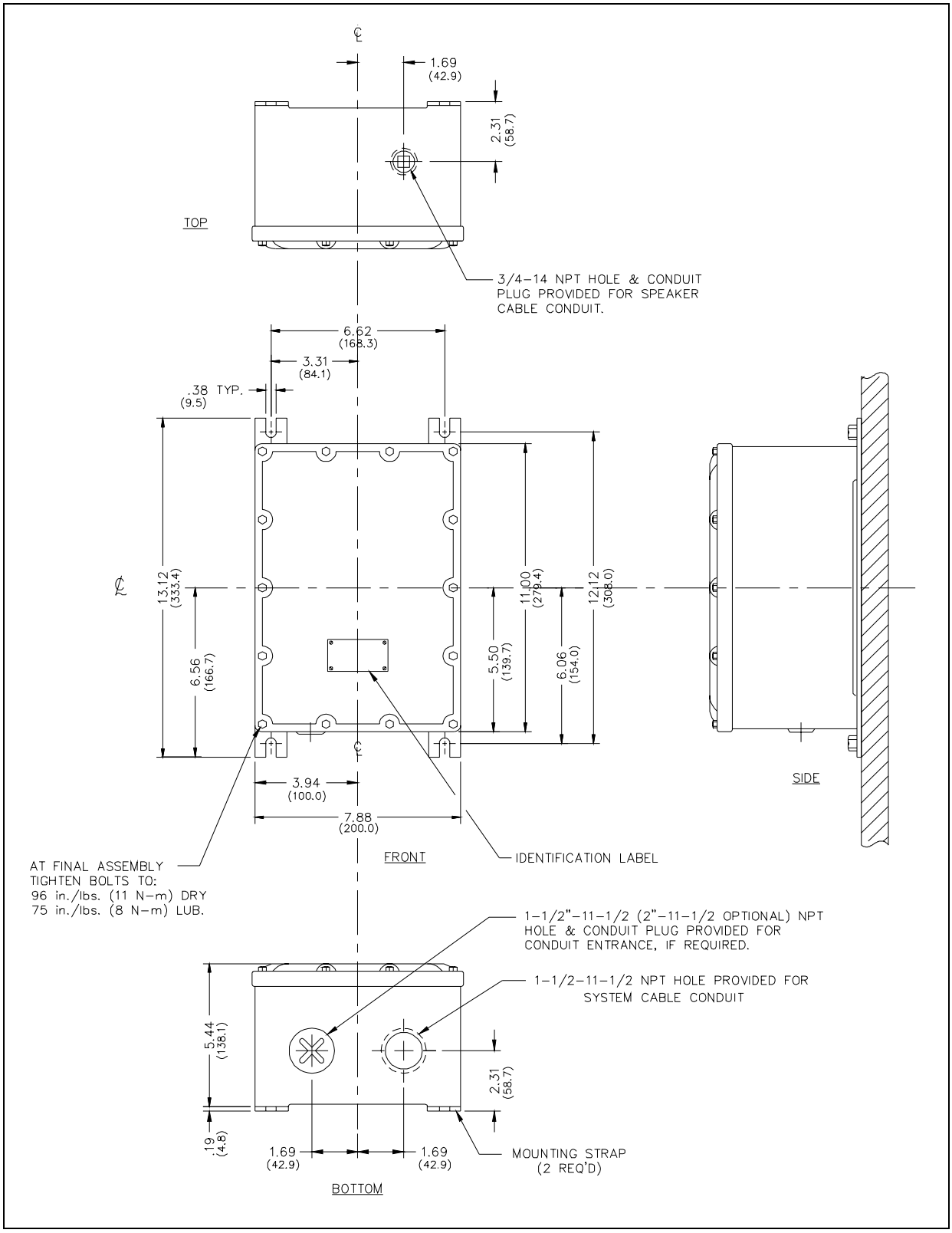

Figure 1. Model 670-001 Mounting Details